

PLAN SHOWING THE PROPOSED BUILDING AT PLOT NO 21 S. NO 202/B
 SIGAMANI NAGAR, MADIPAKKAM VILLAGE, SAIDAPET TALUK, CHINGLEPUT DIST. ST. THOMES MOUNT PANCHAYAT UNION
 FOR MR. V. NARAYANAN. SCALE 1" = 8' 0" OR 1:100

| AREA DETAILS | |
|--------------|-----------------------------|
| PLOT AREA | 2400 SFT 233 M ² |
| PLINTH AREA | 1079 SFT 100 M ² |

| COLOUR INDEX | |
|--------------|--|
| PROPOSED | |
| ROAD | |
| BOUNDARY | |

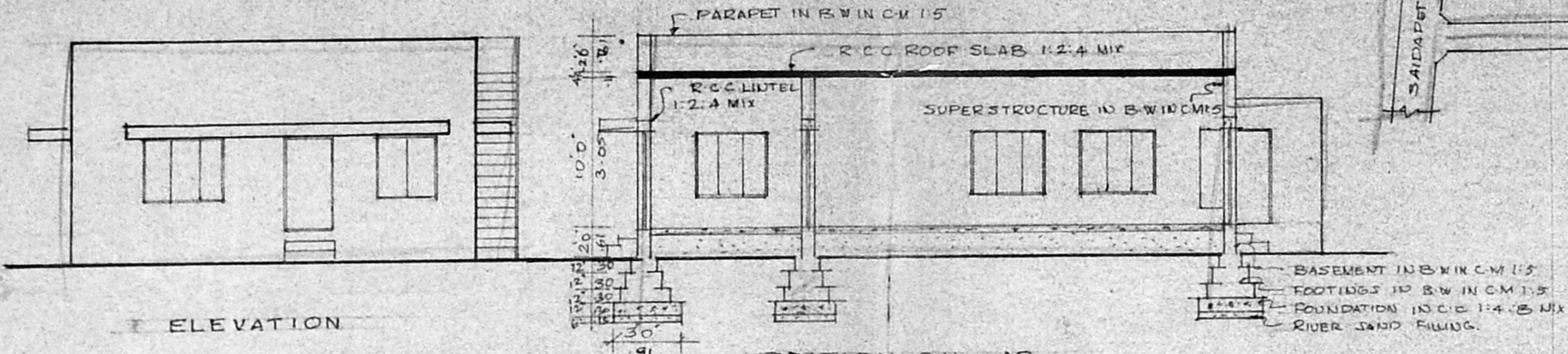
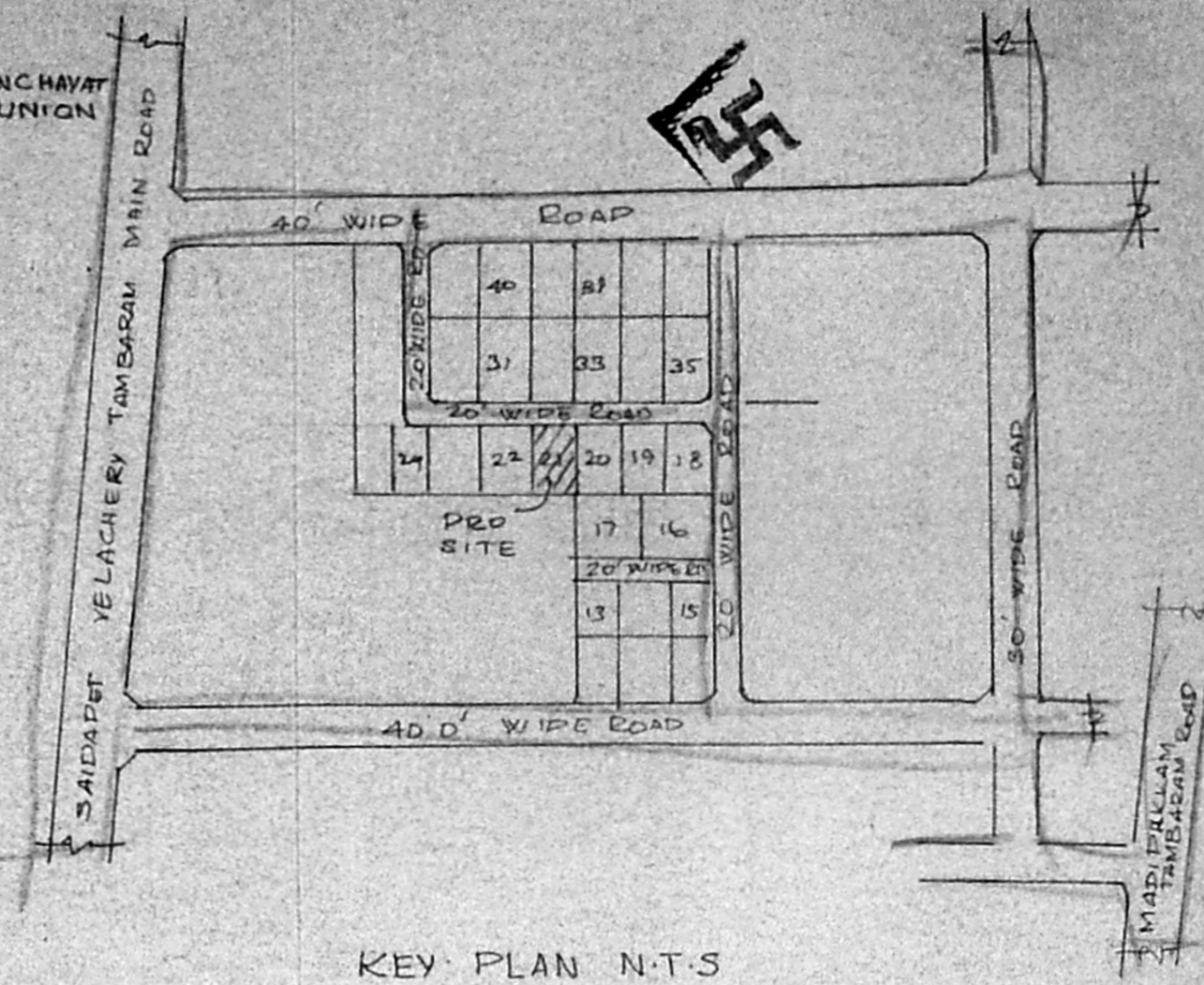

KEY PLAN N.T.S

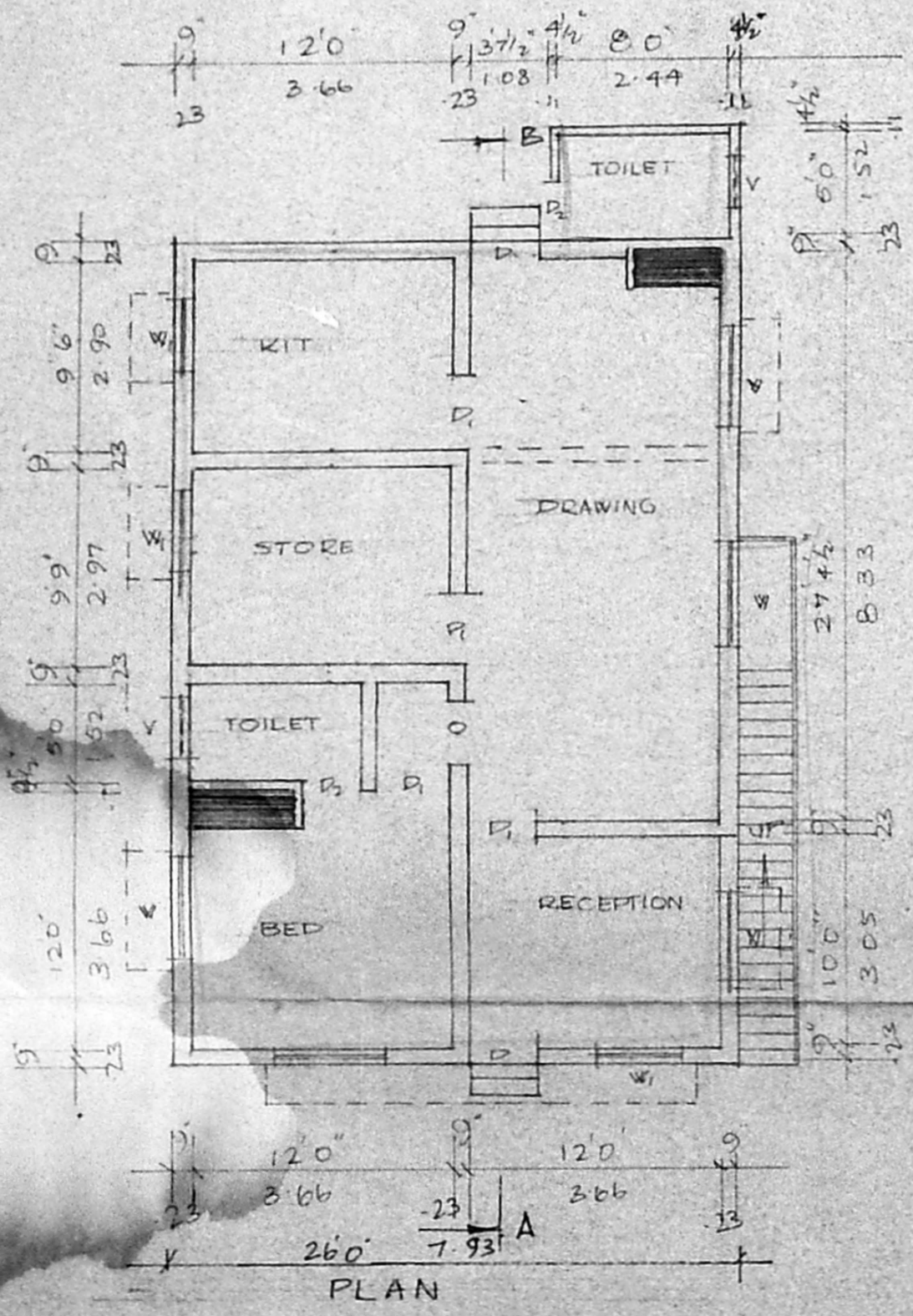

Planning Permit No. A/1523/92
APPROVED
 SUBJECT TO THE CONDITIONS IN THIS OFFICE LETTER.
 No. A/17903/92 dated 10/9/92
 FOR MEMBER SECRETARY
 MADRAS METROPOLITAN DEVELOPMENT AUTHORITY
 MADRAS - 600 008

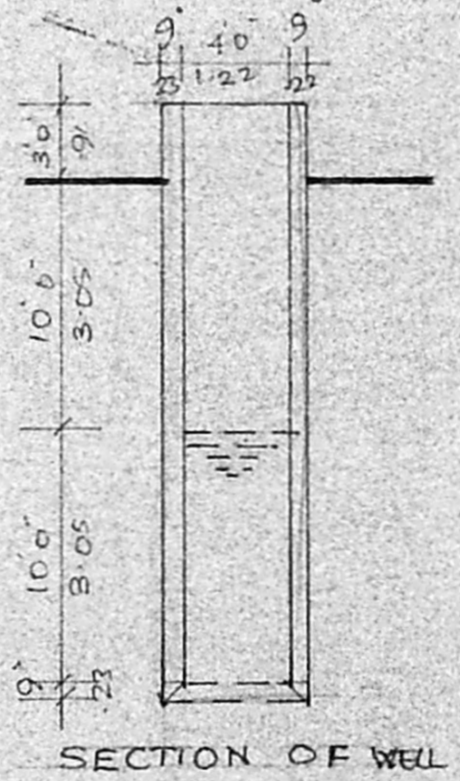

REFERENCE

| | | | |
|----|------------|-------------|-----------|
| D | DOOR | 3'8" x 6'6" | 98 x 198 |
| D1 | DOOR | 3'0" x 6'6" | 91 x 198 |
| D2 | DOOR | 2'6" x 6'6" | 76 x 198 |
| W | WINDOW | 3'0" x 4'6" | 152 x 137 |
| W1 | WINDOW | 3'0" x 4'6" | 151 x 137 |
| V | VENTILATOR | 3'0" x 2'0" | 91 x 61 |

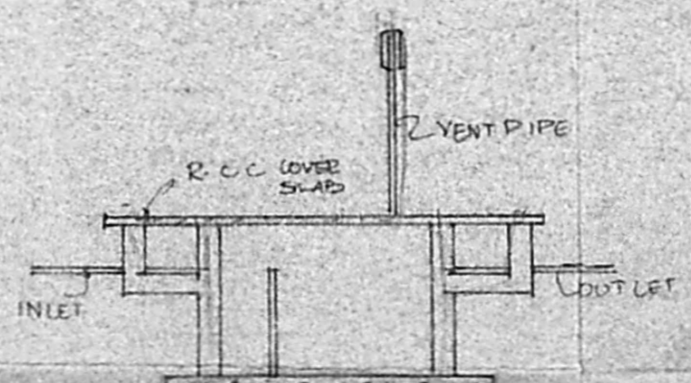
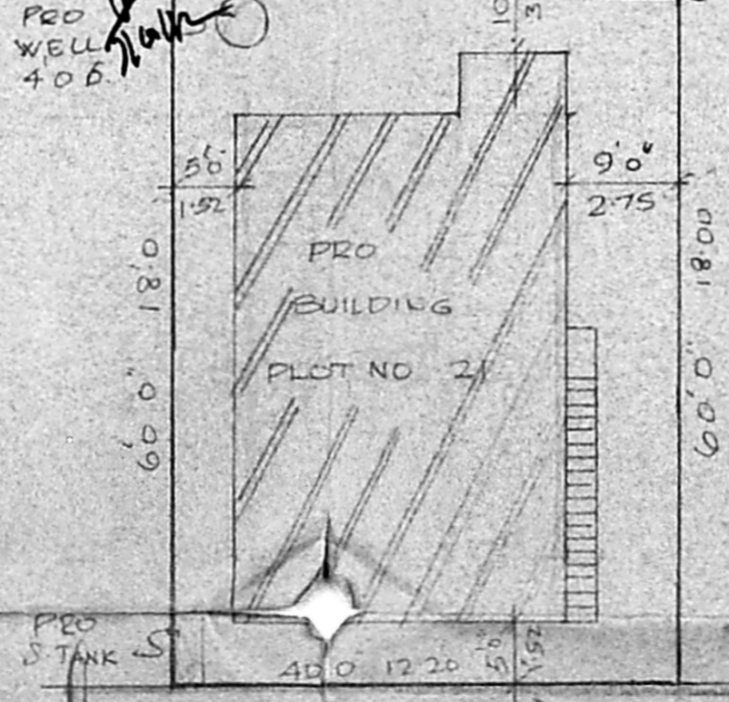

V. Narayanan
 OWNER

R. Mohan Rao, D.C.E.
 LICENSED SURVEYOR
 Corporation of Madras
 REG. No: 14
 AMBATTUR TOWNSHIP
 ALANDUR MUNICIPALITY
 Consulting Engineer & Contractors
 Office: 15, Madley Road
 T. NAGAR, MADRAS-600 011

39/7/2 12.06